



โครงการ

บัดนี้ช่วยได้!

ปรสิทหนอนพยาธิ

พยาธิวิทยาเขตร้อน

สุขวิทยาเขตร้อน

ศูนย์การวิจัยมาลาเรีย

ศูนย์ความเป็นเลิศด้านการวิจัยแอนติบอดี



คุณสุกั๊ตา บินรัตแก้ว (กั๊ง)

ชีวโมเลกุลและพันธุศาสตร์โรคเขตร้อน

พยาธิโปรโตซัว



คุณนิภารร สุวรรณอิน (ยั๊ย)

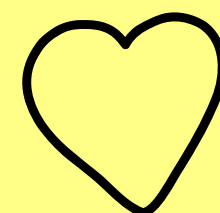

อายุรศาสตร์เขตร้อน



คุณนริศ เจริญเวช (จีบ)
คุณชญาณีศ คำกลัด (อึ้ง)



เวชศาสตร์สังคมและสิ่งแวดล้อม

โภชนศาสตร์เขตร้อน

กึ่งวิทยาการแพทย์



คุณสรวิศ บาเป็ย (บ๊ิก)

จุลชีววิทยาและอิมมูโนโลยี



คุณชญาณีศ คำกลัด (อึ้ง)



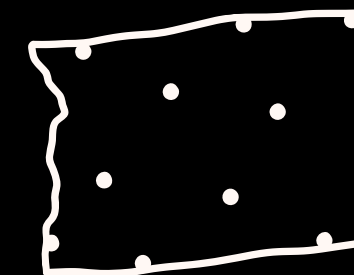
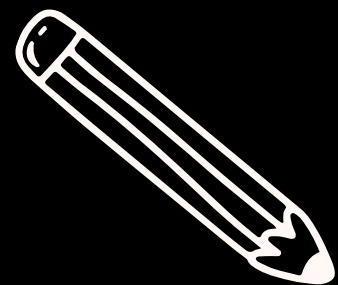

ติดต่อสอบถาม

1524 ต่อ 13

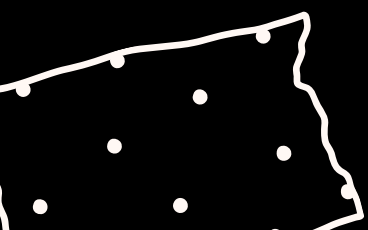
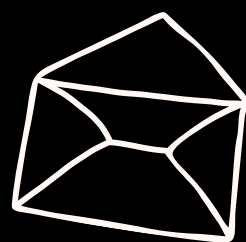

Discovery Research Schemes



The new schemes are designed to give researchers more freedom, time and resource to pursue their ideas and build a better research culture.

Your research can be in any discipline – including science, technology, engineering and mathematics (STEM), experimental medicine, humanities and social science, clinical/allied health sciences, and public health – as long as it has the potential to improve human life, health and wellbeing.

There will be three rounds of applications a year.

Wellcome Early - Career Awards	Wellcome Career Development Awards	Wellcome Discovery Awards
<ul style="list-style-type: none"> Completed a PhD (for example, in the life sciences) or At least four years' equivalent research experience. Some postdoctoral experience in your proposed field of study, but generally no more than 3 years. 	<ul style="list-style-type: none"> Completed one or two substantial periods of research after your initial training. Made important contributions to your area of research. Have experience of working collaboratively. 	<ul style="list-style-type: none"> International standing as a research leader in your field. Experience of leading innovative and creative research. A track record of managing and training others.

Application Deadline:

JAN	FEB	MAR	APR
	2 nd Round	2 nd Round	
MAY	JUN	JUL	AUG
	3 rd Round	3 rd Round	
SEP	OCT	NOV	DEC
	1 st Round	1 st Round	

For more information please visit: <https://wellcome.org/grant-funding>
 Complete your application on Grant Tracker: <https://wtgrants.wellcome.org/Login>

Please contact MU:SURF team for assistance with your application: varinpiphob.cha@mahidol.edu

1st round
October–November

2nd round
February–March

3rd round
June–July



Wellcome Trust



New Discovery Research Funding Schemes



Early-Career Awards



Career Development Awards



Discovery Award

Early-Career Awards

This scheme provides funding for early-career researchers from any discipline who are ready to develop their research identity.



Eligibility

- Completed a PhD
- At least **4 years** equivalent research experience
- Or have some **postdoctoral experience** but no more than **3 years**



Funding level

- Salary and up to **£400,000** for research expenses



Duration

- **5 years** (longer if part-time basis)

Career Development Awards

This scheme provides funding for mid-career researchers from any discipline who have the potential to be international research leaders.



Eligibility

- completed one or two substantial periods of research after your initial training.
- made important contributions to your area of research.
- have experience of working collaboratively.



Funding level

- Your salary (if required) and the resources you need for your research programme (No limit set)



Duration

- **8 years** (longer if part-time basis)

Discovery Awards

This scheme provides funding for established researchers and teams from any discipline who want to pursue bold and creative research ideas to deliver significant shifts in understanding that could improve human life, health and wellbeing.



Eligibility

- international standing as a research leader in your field
- experience of leading innovative and creative research
- a track record of managing and training others.



Funding level

- the resources you need for your research programme (No limit set)

No Salary

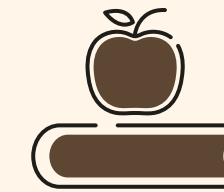

Duration

- **8 years** (longer if part-time basis)

Submission Guidance



**COMPLETE
BEFORE
MU
DEADLINE**

STEP 1

- Create an account & application on WT Grant Tracker

click here!

<https://wtgrants.wellcome.org/Login.aspx?ReturnUrl=/>

STEP 2

- Complete all sections

Except upload MU financial letter

For **Early-Career and Career Development awards:**

1. ORCID number
2. sponsor's account
3. supervisor's letter of support

For **Discovery awards:**

1. ORCID number
2. sponsor's account

- Send application package to MU

Sponsor

Dean of Faculty

Head of department

Head of laboratory

the sponsor will offer the applicant with the space and resources they require, as well as training opportunities.

- Sponsor creates an account

PI add sponsor name

Sponsor 

Use the fields below to search for a contact.

First Name

Last Name

Email

Sponsor fill form

Title of current post

Source(s) of personal salary support
State all your sources of salary funding (for example, through your organisation's block grant from a higher education funding body), and the percentage of your salary they contribute.

Describe how you have developed or contributed to the career development of students or researchers. These may be in your group or elsewhere. Include the positions they held and their current position.

Supervisor

Chief

Manager

Same person as sponsor

Supervisor is in a unique position to provide direction and leadership in the pursuit of objectives.

Submission Guidance



**COMPLETE
BEFORE
WT
DEADLINE**

STEP 3

- Upload financial letter to support your overhead justification
- MU review & approve application

STEP 4

- PI submits application

Deadline



Funding Schemes

MU deadline
(completed step 1 & 2)

WT deadline
(completed step 3 & 4)

Early-Career Awards

14 June 2022

21 June 2022

Career Development Awards

14 July 2022

21 July 2022

Discovery Awards

19 July 2022

26 July 2022

Wellcome Trust funding schemes <https://wellcome.org/grant-funding>

contact us!



ดูวิดีโอย้อนหลังการประชาสัมพันธ์ Wellcome Trust
จากกองบริหารงานวิจัย
https://op.mahidol.ac.th/ra/research_fund_mu-surf/research_fund_mu-surf_vdo/



กองบริหารงานวิจัย

นายวรินทร์พิภพ ชยกัทธภูมิตน์

E-mail: varinpiphob.cha@mahidol.ac.th

โทร 02-849-6252

สำนักงานบริการการวิจัย โทร 1524 ต่อ 13

น.ส.นิภาธร สุวรรณอิน (ผู้ย)

E-mail: nipathorn.suw@mahidol.ac.th

น.ส.สุกิตา บินรัตแก้ว (กึ่ง)

E-mail: sukeeta.bin@mahidol.ac.th